I Saw Three Ships
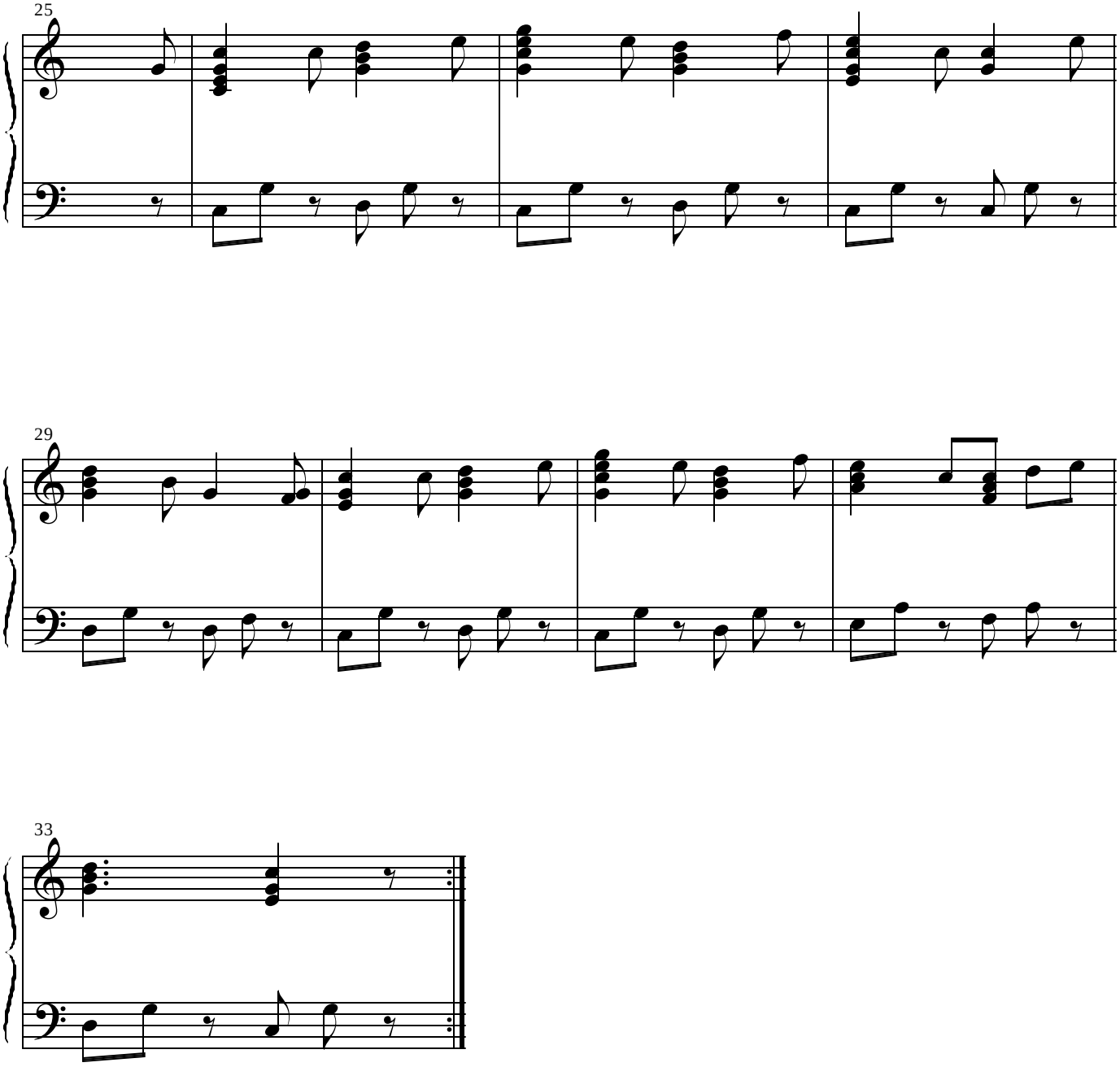
Traditional/Arr. Carlson